

NEW  
MOMEN

October 2 - December 3, 2006

ENDANGERED  
planet  
GALLERY



"Safe Landing" (2006) oil on canvas, 40" x 30"

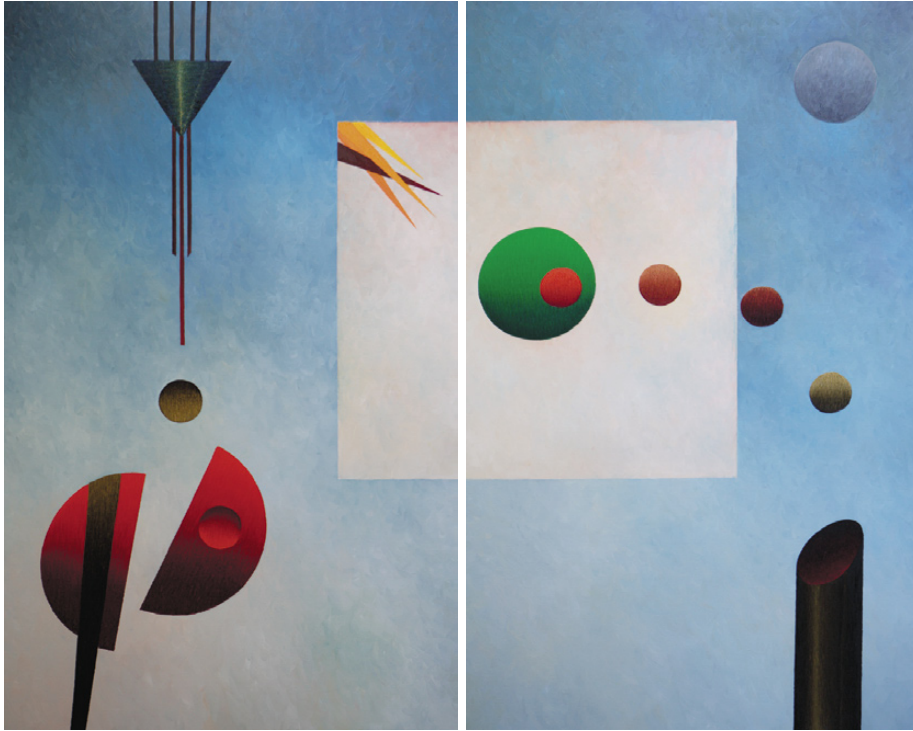

"The Point of Attack" (2006) oil on canvas, 48" x 30" (2)

Endangered Planet Gallery is proud to present nine new paintings by one of Europe's foremost sculptors and painters, **Karl Momen**.

The new paintings, all created in 2006 especially for the exhibition, reflect Momen's concepts and ideas relating to Endangered Planet's mission of protecting the planet and focusing attention on environmental and ecological concerns.

*“These remarkable new works by Momen are energetic, dynamic, deeply emotional, and rich in color, execution and ideas. Momen’s distinguished 30-year career is entering a new visionary chapter.”*

Charles Michael Murray  
Endangered Planet Founder

Artist reception for

**M O M E N**

Sunday, Oct. 15, at 4:00 p.m.



“Rising from the Temple” (2006) oil on canvas, 40” x 30”

# MOMEN: "Odyssey of an Artist"

Lecture and presentation by Karl Momen

Event co-sponsored by **COAST**

**Saturday, October 14, 10:30 a.m.**

Laguna Playhouse  
606 Laguna Canyon Road

*(Tickets are available at both galleries and at the offices of **COAST Magazine**. Admission is free.)*



**New MOMEN | October 2 - December 3**

Endangered Planet Gallery  
384 Forest Ave., #13  
Laguna Beach, CA 92651 USA  
949.497.5690  
endangeredplanet.org

**Reception for Karl Momen:**

Sunday, October 15, 4:00 - 7:00 p.m.

**MARION MEYER** CONTEMPORARY ART

**Epic MOMEN | October 14 - December 3**

Marion Meyer Contemporary Art  
354 N. Coast Highway  
Laguna Beach, CA 92651 USA  
949.497.5442  
marionmeyergallery.com

**Reception for Karl Momen:**

Saturday, October 14, 5:00 - 8.00 p.m.

# MOMEN in Laguna Beach



"Metaphor: The Tree of Utah" (2006) bronze, 35" high, ed. of 40

## Collective Museum Exhibitions

Metropolitan Museum and Art Center (Miami) 1977  
Museum of Modern Art (Stockholm) 1982  
Monte Carlo Biennial (Monte Carlo) 1989  
Monte Carlo Biennial (Monte Carlo) 1991  
Monte Carlo Biennial (Monte Carlo) 1993  
Utah Museum of Fine Art (Salt Lake City, Utah) 1996  
Utah Museum of Fine Art (Salt Lake City, Utah) 1998

## Solo Museum Exhibitions

Haus am Lützowplatz Cultural Center (Berlin) 1982  
Salt Lake Art Center (Salt Lake City, Utah) 1985  
Springville Art Museum (Springville, Utah) 1985  
Striped House Museum (Tokyo) 1985  
Haus am Lützowplatz Cultural Center (Berlin) 1989  
Brigham Young University Museum of Art (Provo, Utah) 1995  
American Swedish Museum (Chicago) 2004  
Hillstrom Museum of Art at Gustavus Adolphus College  
(St. Peter, Minnesota) 2004  
The Tech Museum of Innovation (San Jose, California) 2005  
Nordic Heritage Museum (Seattle) 2006  
Krasl Art Center (St. Joseph, Michigan) 2006

**Metaphor: The Tree of Utah** 1986